

Instructions for Using Downloadable Forms

Click on the Link for the Downloadable Form you need.

The form will open in Internet Explorer and look like this

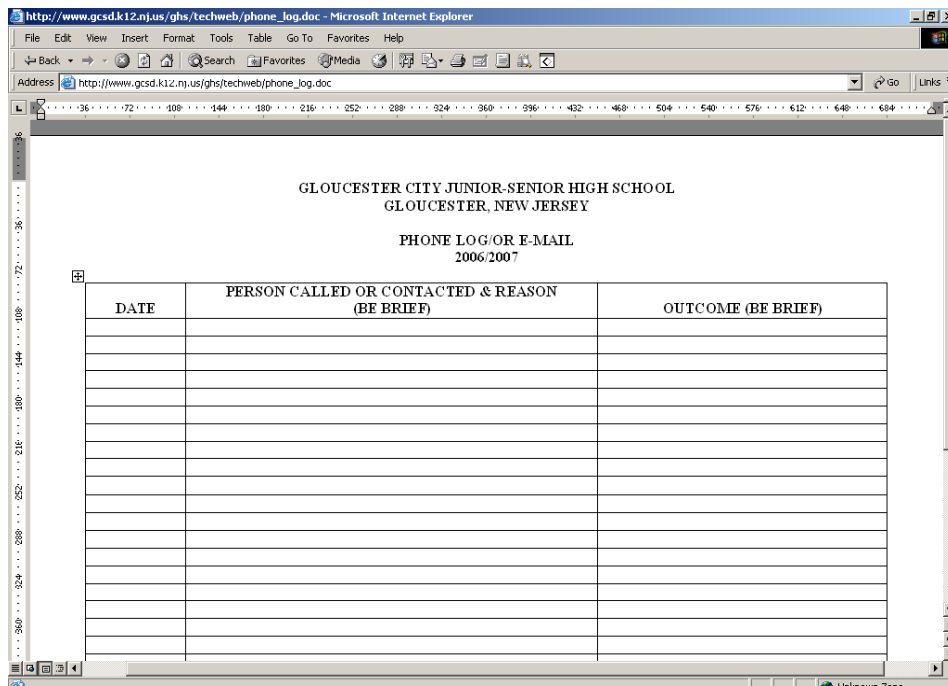

Click on File → Click on Save As

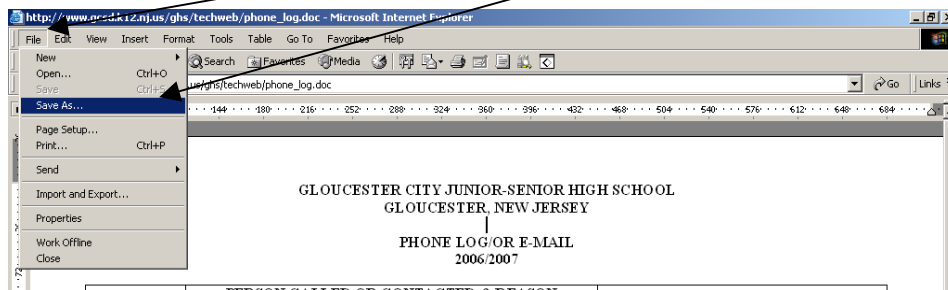

When prompted, Navigate to Your H:Drive, then Click on Save

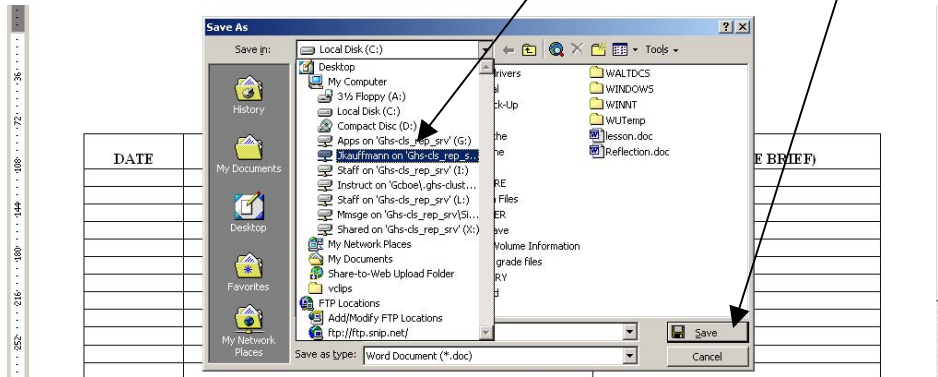

At this point, close Internet Explorer. open WORD, and then locate the file on your H:Drive. You should complete the form using WORD and then send the completed form to the appropriate person as an email attachment. The saved file will remain in your h:drive for your records.